

① South  
1/8" = 1'-0"

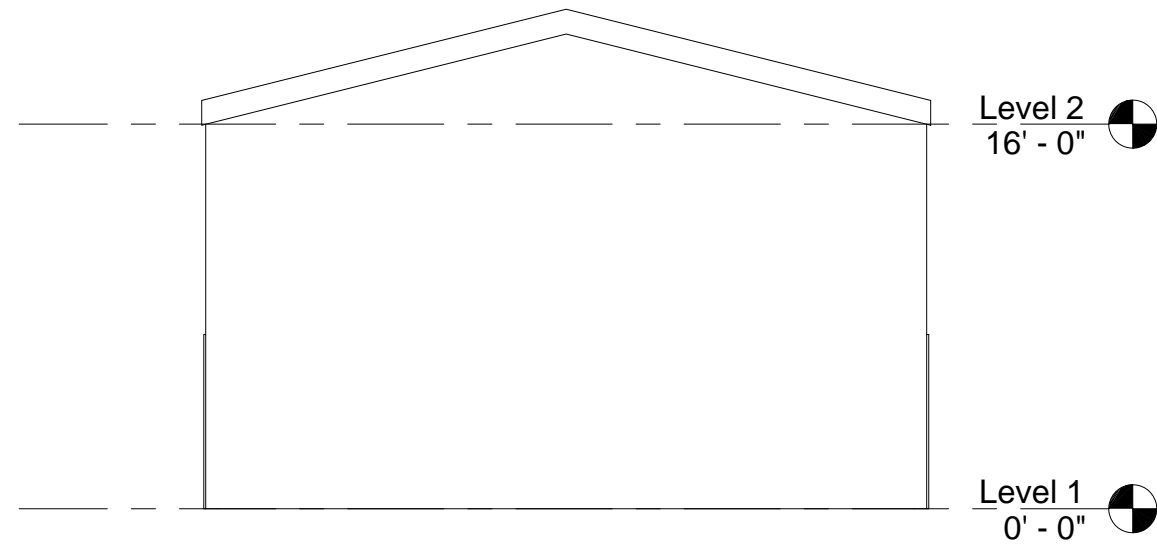

② North  
1/8" = 1'-0"

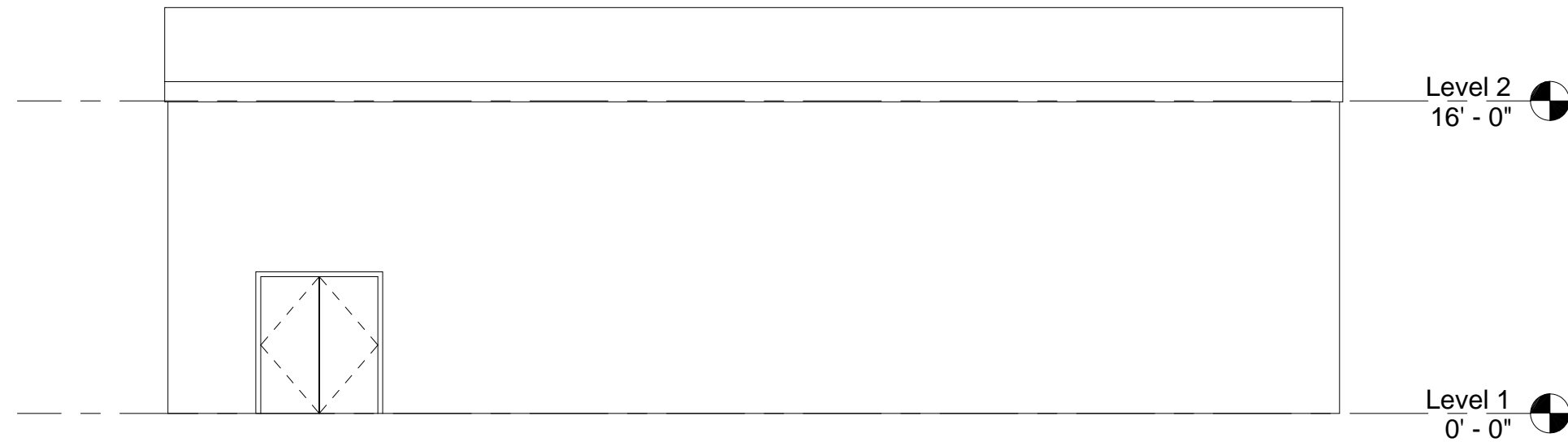

③ East  
1/8" = 1'-0"

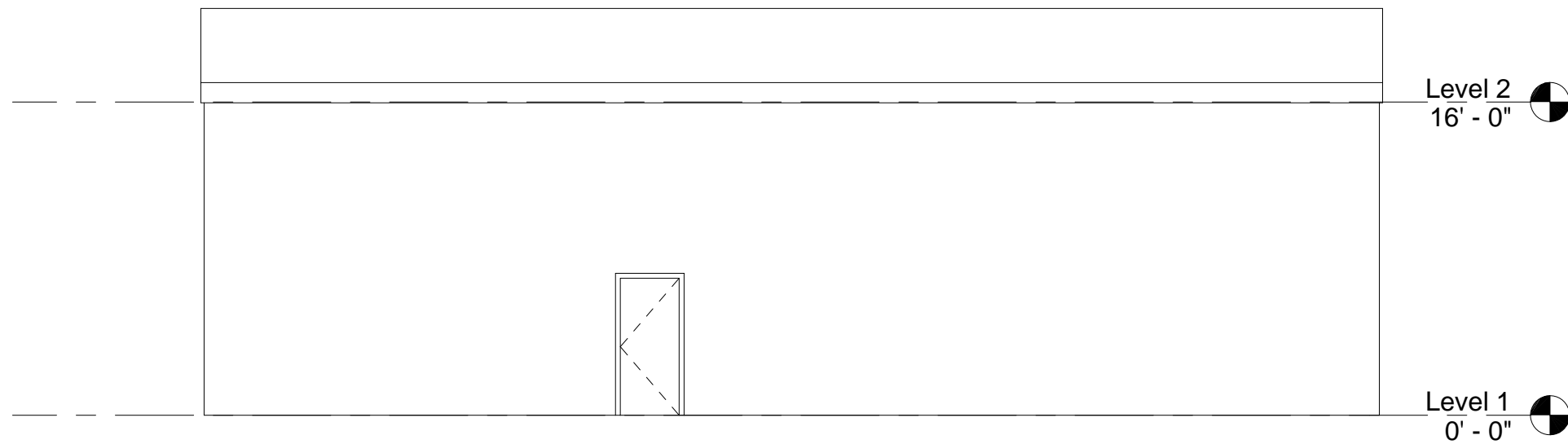

④ West  
1/8" = 1'-0"

**GARY D. JONES**  
**CONSTRUCTION**  
*Building with Pride since 1959*  
247 W Hwy 30  
Burley, ID 83318  
Phone: 208-678-1118  
Fax: 208-678-1119



SHEET TITLE

MAINTENANCE  
BUILDING  
ELEVATIONS

PROJECT/ OWNER

RENOVA

DRAWN BY

JASON  
JONES

REVISION DATE

MARCH 23, 2007

SHEET NUMBER

A102