

A102

96' - 0"

45' - 0"

2

1

PROPOSED NEW STORAGE BUILDING

3

A102

A102

A102

1 Level 1
1/8" = 1'-0"

GARY D. JONES CONSTRUCTION
Building with Pride since 1959
 247 W Hwy 30
 Burley, ID 83318
 Phone: 208-678-1118
 Fax: 208-678-1119



SHEET TITLE

BUILDING LAYOUT

PROJECT/ OWNER

CALF CONDOS

DRAWN BY

JASON JONES

REVISION DATE

MARCH 7, 2007

SHEET NUMBER

A-101

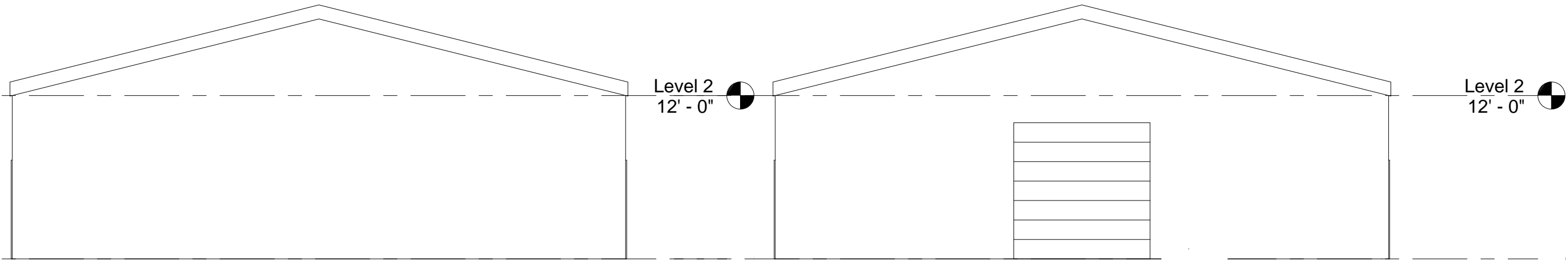

① East
1/8" = 1'-0"

② West
1/8" = 1'-0"

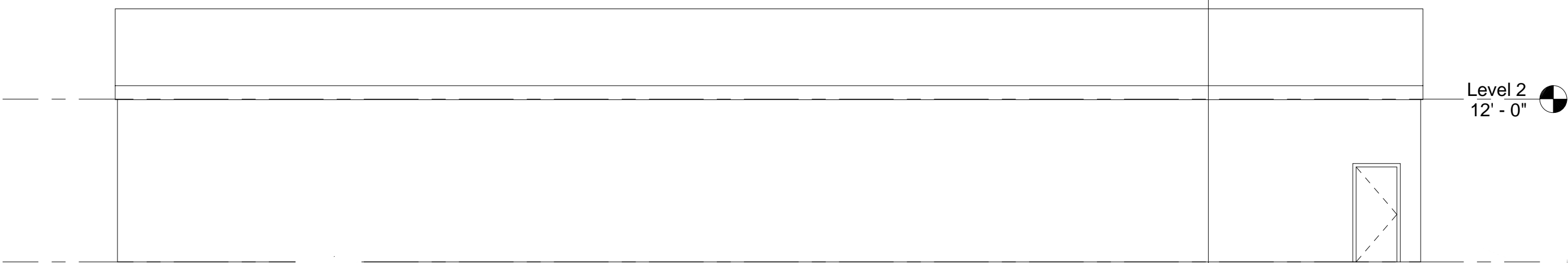

Level 2
12' - 0"

③ North
1/8" = 1'-0"

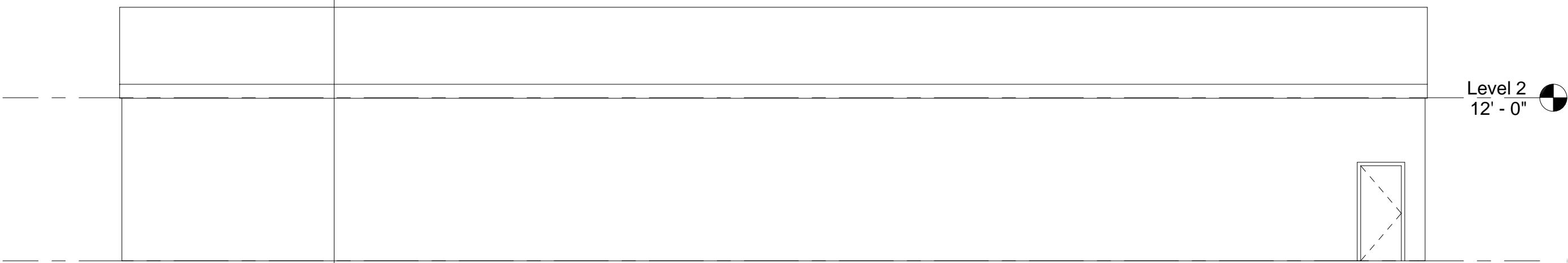

Level 2
12' - 0"

④ South
1/8" = 1'-0"

GARY D. JONES
CONSTRUCTION
Building with Pride since 1959
247 W Hwy 30
Burley, ID 83318
Phone: 208-678-1118
Fax: 208-678-1119



SHEET TITLE

ELEVATIONS

PROJECT/ OWNER

CALF CONDOS

DRAWN BY

JASON JONES

REVISION DATE

MARCH 7, 2007

SHEET NUMBER

A-102

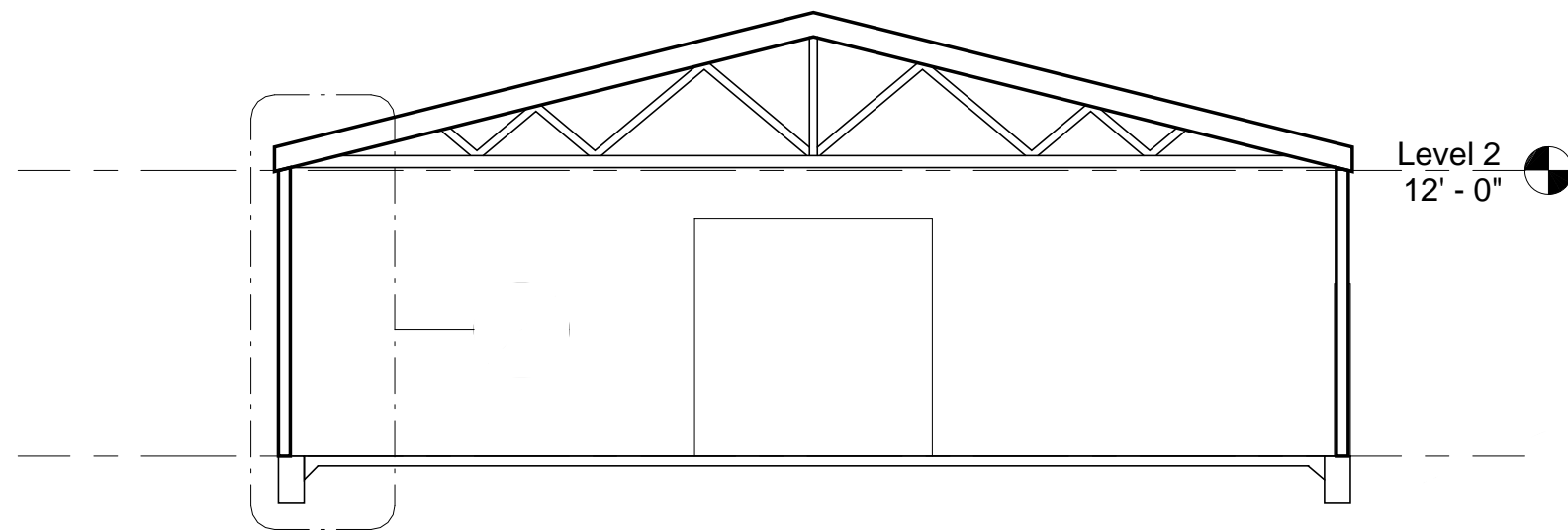

1 Section 1
1/8" = 1'-0"

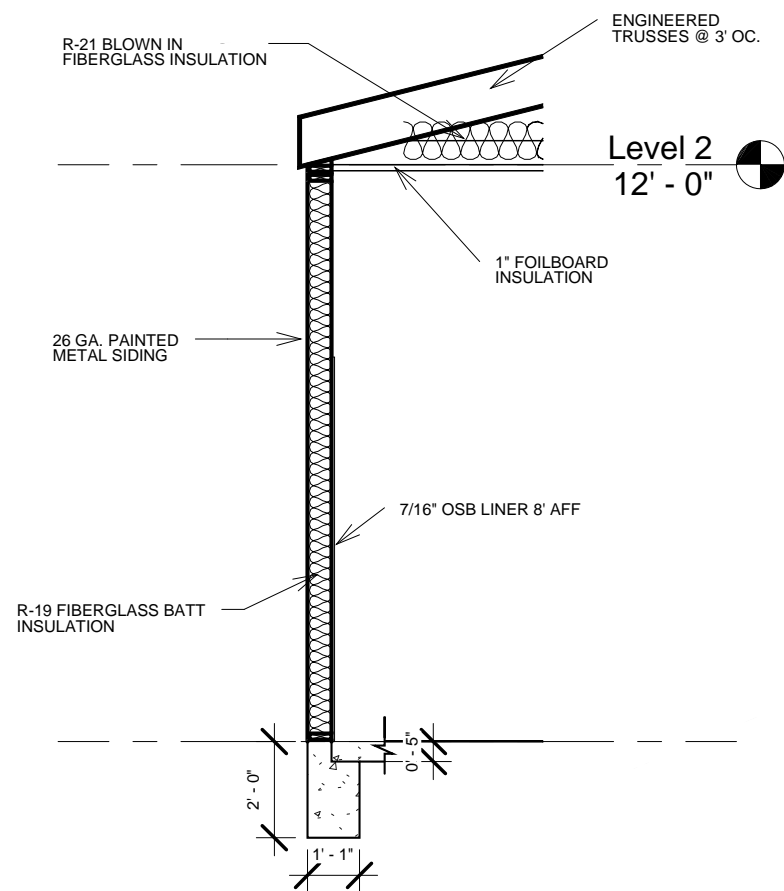

2 Callout of Section 1
1/4" = 1'-0"

Door Schedule			
Description	Mark	Width	Height
OVERHEAD DOOR	1	10' - 0"	10' - 0"
HOLLOW METAL	2	3' - 0"	7' - 0"
HOLLOW METAL	3	3' - 0"	7' - 0"

GARY D. JONES
CONSTRUCTION
Building with Pride since 1959
 247 W Hwy 30
 Burley, ID 83318
 Phone: 208-678-1118
 Fax: 208-678-1119



SHEET TITLE

SECTION VIEWS

PROJECT/ OWNER

CALF CONDOS

DRAWN BY

JASON JONES

REVISION DATE

MARCH 7, 2007

SHEET NUMBER

A-103

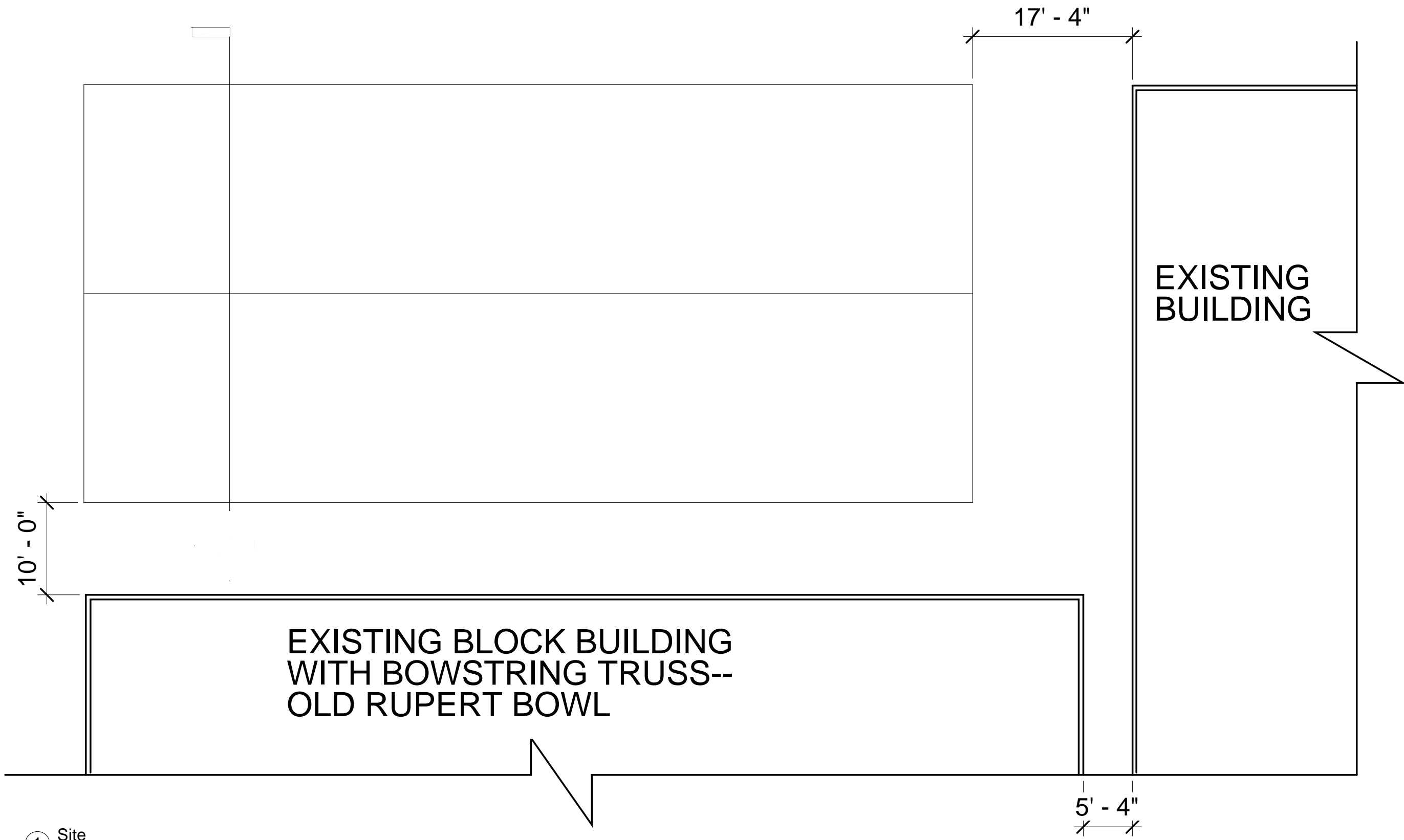

① Site
3/32" = 1'-0"

GARY D. JONES
CONSTRUCTION
Building with Pride since 1969
247 W Hwy 30
Burley, ID 83318
Phone: 208-678-1118
Fax: 208-678-1119



SHEET TITLE

SITE PLAN

PROJECT/ OWNER

CALF CONDOS

DRAWN BY

JASON JONES

REVISION DATE

MARCH 7, 2007

SHEET NUMBER

A-104