

① East  
1" = 10'-0"

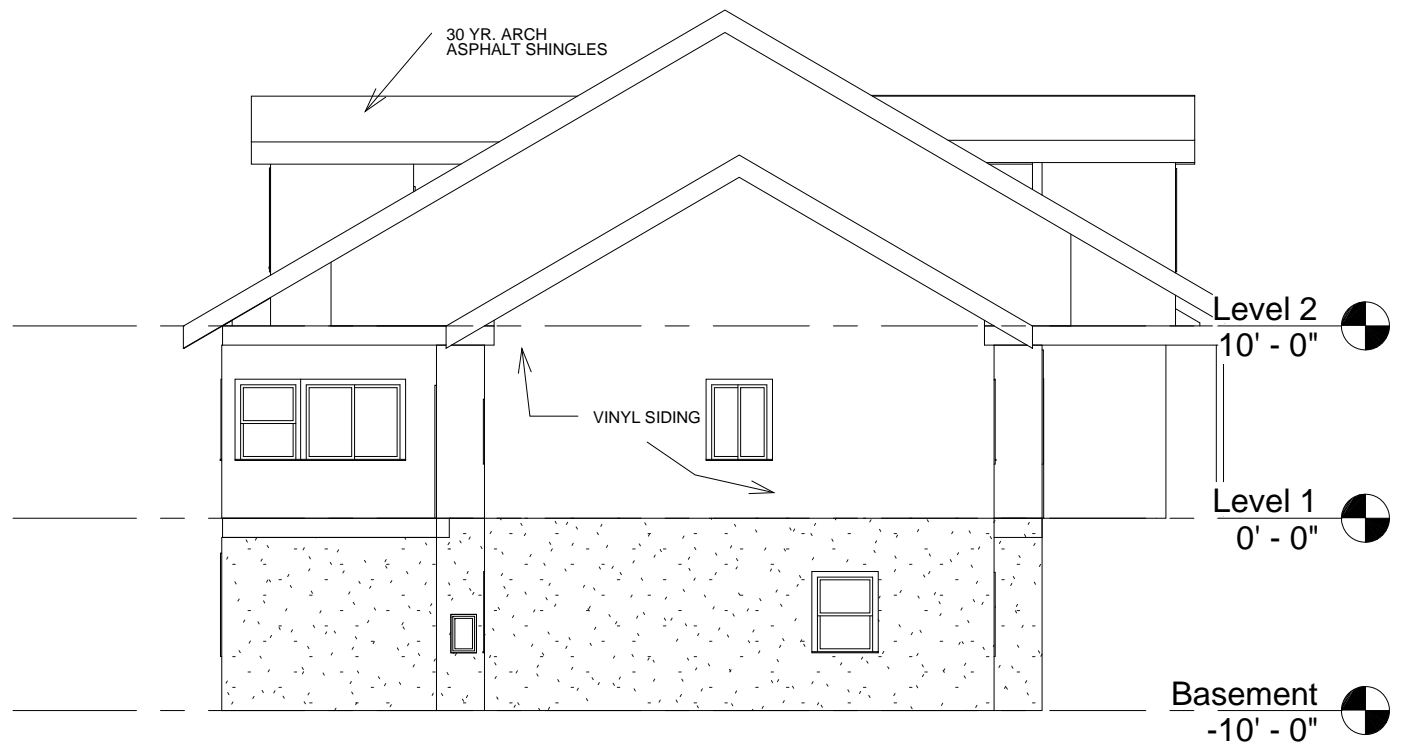

② West  
1" = 10'-0"

**GARY D. JONES**  
**CONSTRUCTION**  
*Building with Pride since 1959*  
247 W Hwy 30  
Burley, ID 83318  
Phone: 208-678-1118  
Fax: 208-678-1119



SHEET TITLE

ELEVATIONS

PROJECT/ OWNER

BECK

DRAWN BY

JASON JONES

REVISION DATE

JAN. 11, 2007

SHEET NUMBER

A107